

marked up - 7-24-15

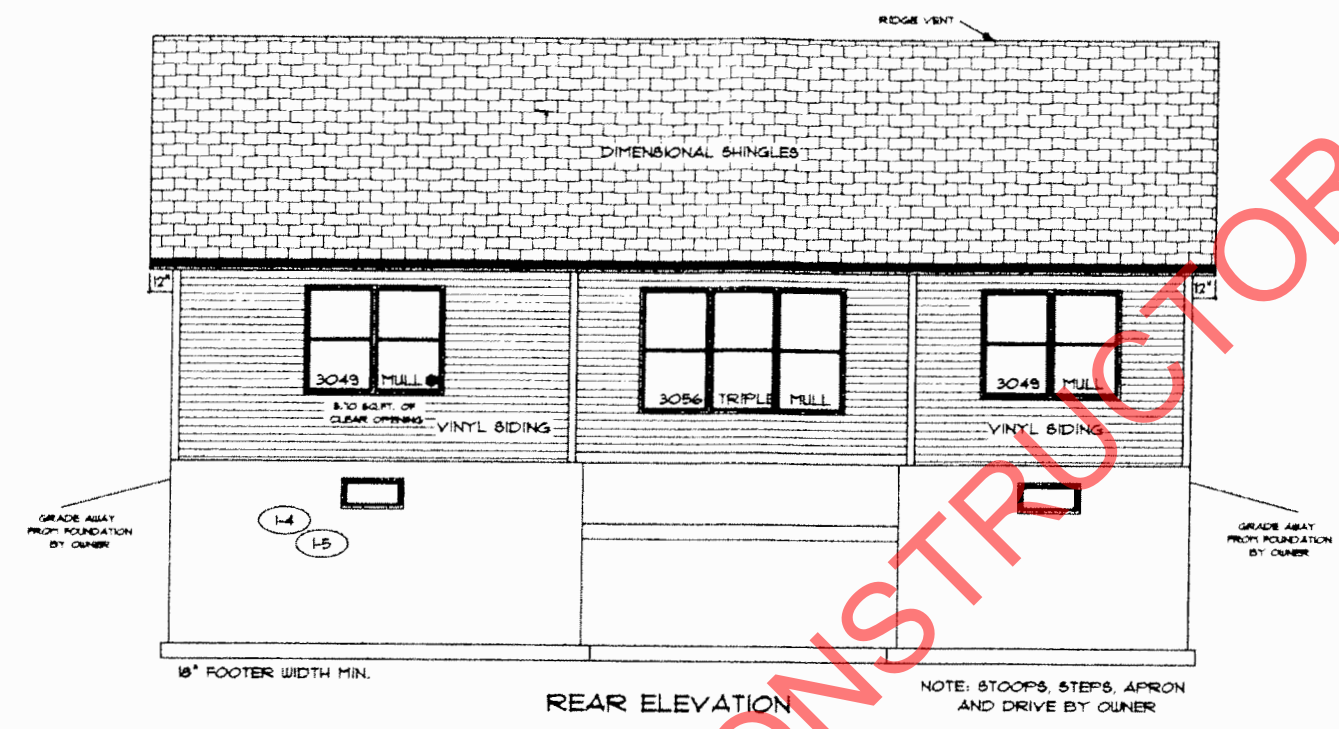

REAR ELEVATION

NOTE: STOOPS, STEPS, APRON AND DRIVE BY OWNER

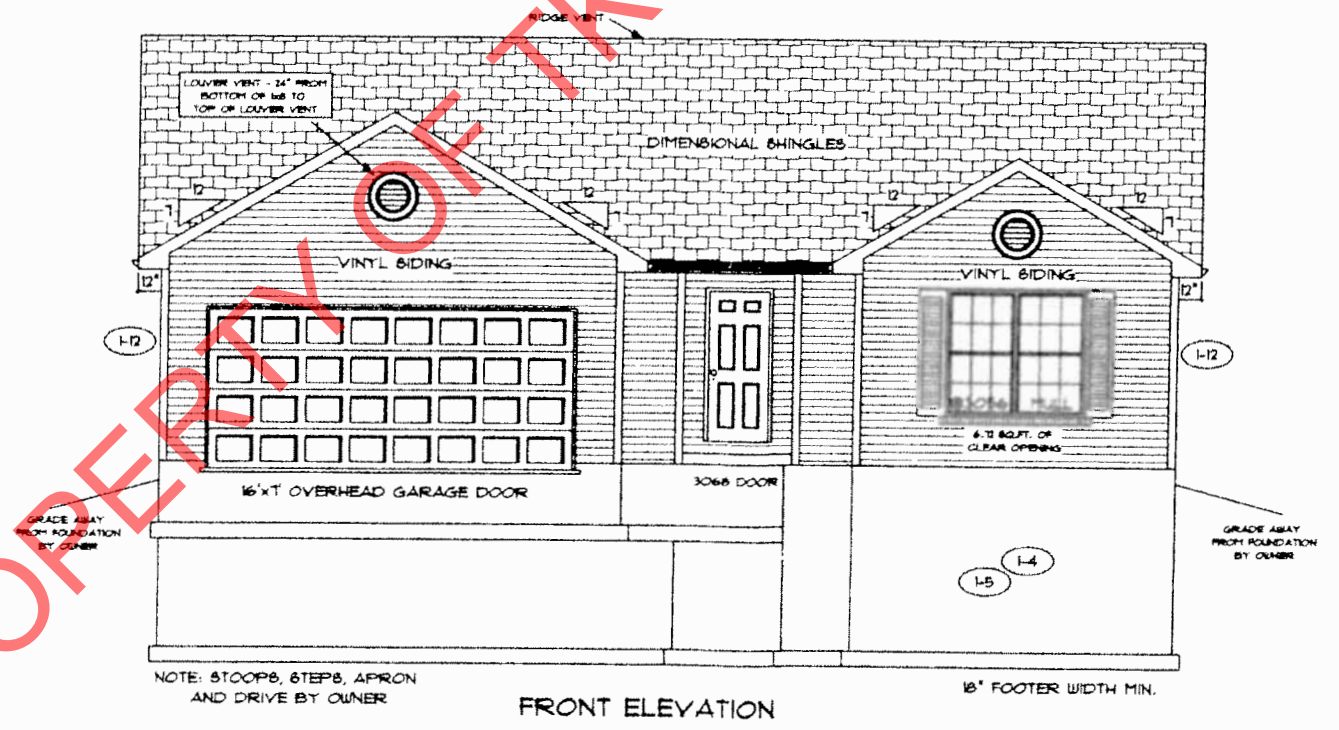

FRONT ELEVATION

NOTE: STOOPS, STEPS, APRON AND DRIVE BY OWNER

PROPERLY OF TK CONSTRUCTORS, INC

PAGE NO:

1B

ADDENDUM 1

VER: 09:50 AM

DRAWING BY: SES

1/8" = 1'



DATE: June 02, 2015

JOB NO.: 212-15-0524

TK CONSTRUCTORS
ROCKFORD

Handwritten signature/initials

FLOOR PLAN

| | |
|-----------------------|-------|
| TOTAL LIVING SQ.FT. | 1581 |
| GARAGE | 472 |
| TOTAL SQ.FT. | 2,053 |
| EXCLUDING FRONT PORCH | 19 |
| EXCLUDING REAR PORCH | 150 |

ANDERSEN WINDOW SCHEDULE
- 200 SERIES -

| ANDERSEN MODEL NO. | R.O. SIZE |
|--------------------|-----------|
| 3030 | 36" x 36" |
| 3040 | 36" x 48" |
| 3049* | 36" x 57" |
| 3056* | 36" x 66" |
| 3060* | 36" x 72" |
| 3049 MULL* | 73" x 57" |
| 3056 MULL* | 73" x 66" |
| 3060 MULL* | 73" x 72" |

| |
|--|
| ANDERSEN SLIDING DOOR R.O. 72 3/4" x 82 1/8" |
| 3'-0" FRONT DOOR R.O. 38 3/8" x 82 1/2" |
| 3'-0" FRONT DOOR WITH (1) SIDELITE R.O. 51 1/8" x 82 1/2" |
| 3'-0" FRONT DOOR WITH (2) SIDELITES R.O. 65 3/8" x 82 1/2" |
| R.O. FOR BI-FOLD DOORS USING DRYWALL JAMB FACING • 1 1/4" • DOOR SIZE x (81 1/2") |
| R.O. FOR BYPASS DOORS USING DRYWALL JAMB FACING MAKE SAME AS BOTH DOORS ADDED TOGETHER |
| ALL INTERIOR DOORS SIZE • 2" TO WIDTH x 82 1/2" HIGH |
| R.O. POCKET DOOR (2x DOOR WIDTH + 1") x 85" HIGH |

* - DENOTES OPENING MEETS
EGRESS REQUIREMENTS

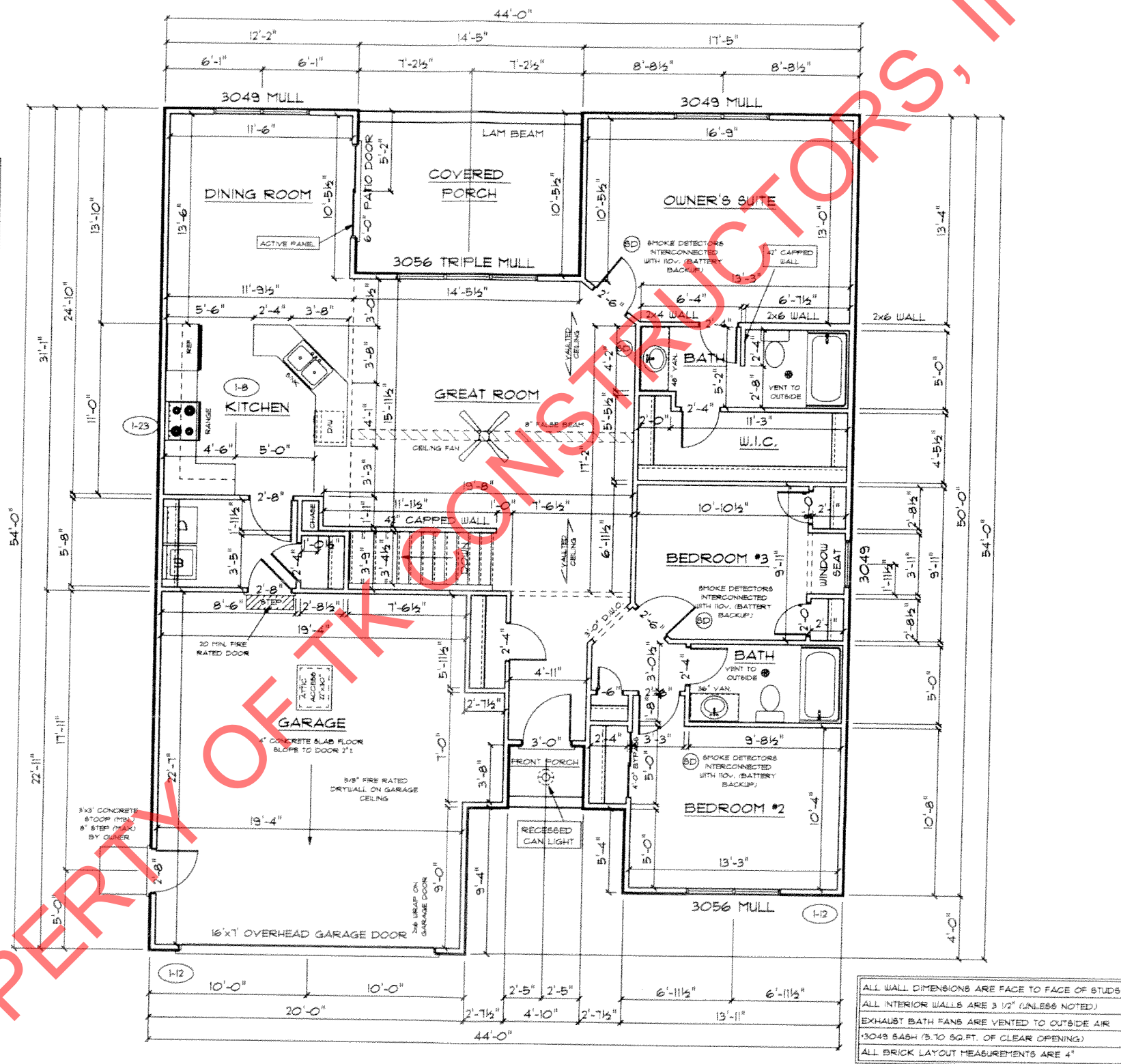

PROPERTY OF TK CONSTRUCTORS, INC

*UW
JW*